

ELEVATION
SCALE 1:100

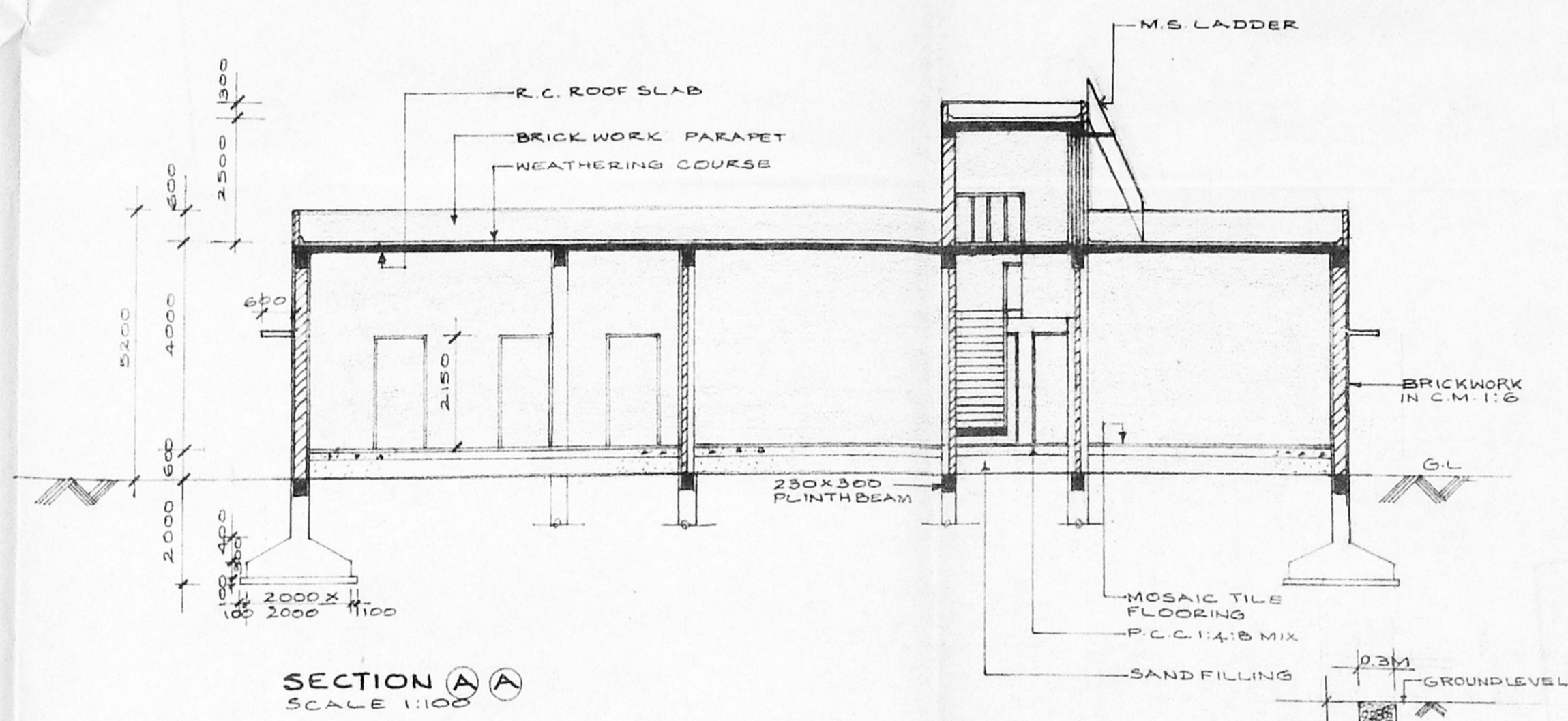

SECTION A-A
SCALE 1:100

SECTION THRO
RAINWATER
PERCOLATION PITS
SCALE 1:50

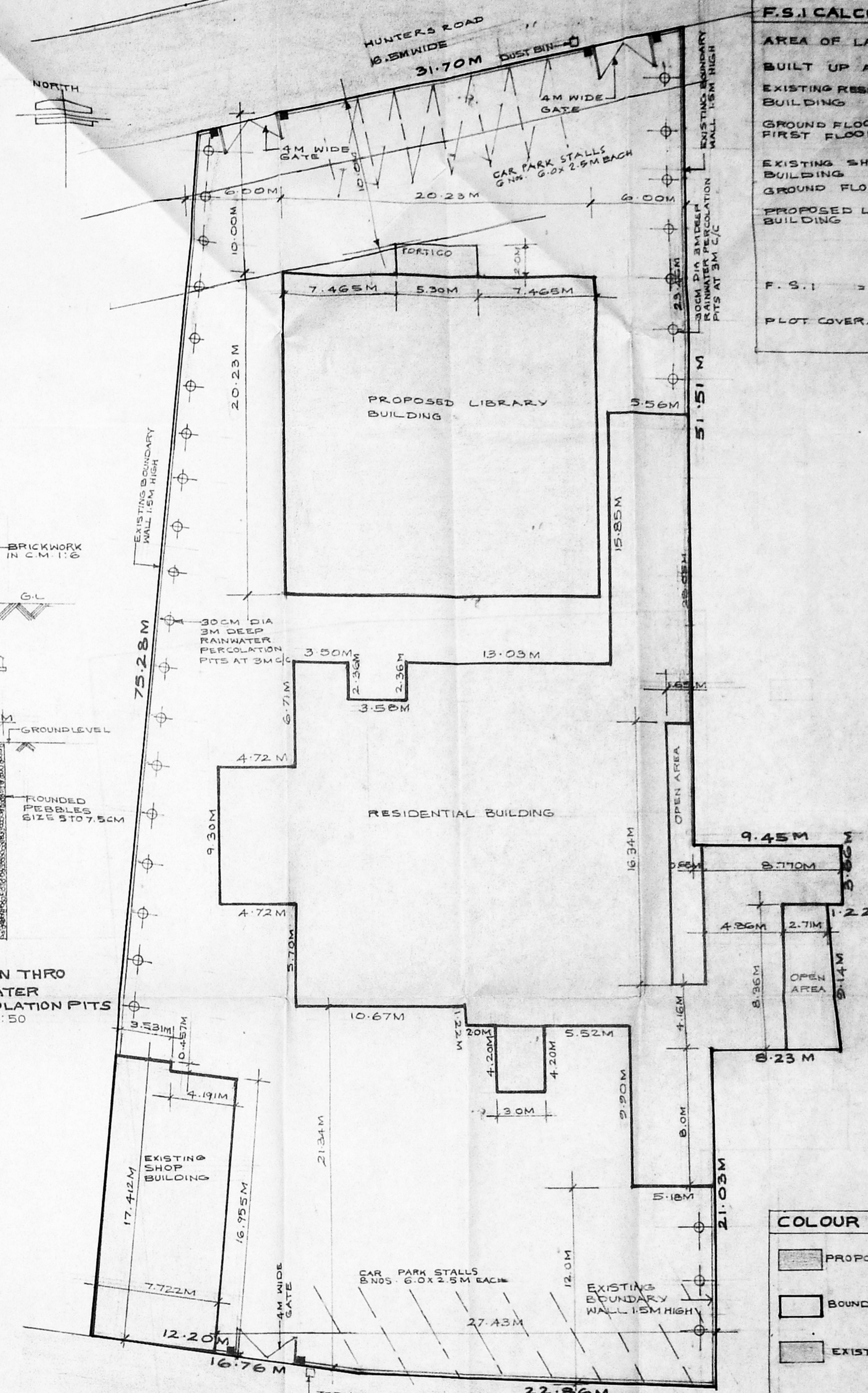

SITE PLAN
SCALE 1:200

F.S.I. CALCULATIONS

| | |
|-------------------------------|----------------------|
| AREA OF LAND | 2938.6 SQ.M |
| BUILT UP AREA | |
| EXISTING RESIDENTIAL BUILDING | |
| GROUND FLOOR | 825.258 M |
| FIRST FLOOR | 1137.445 M |
| EXISTING SHOP BUILDING | |
| GROUND FLOOR | 130.954 M |
| PROPOSED LIBRARY BUILDING | |
| GROUND FLOOR | 409.254 M |
| FIRST FLOOR | 1502.753 M |
| F.S.I. | 1502.7/2938.6 = 0.51 |
| PLOT COVERAGE | 1365.3/2938.6 = 46% |

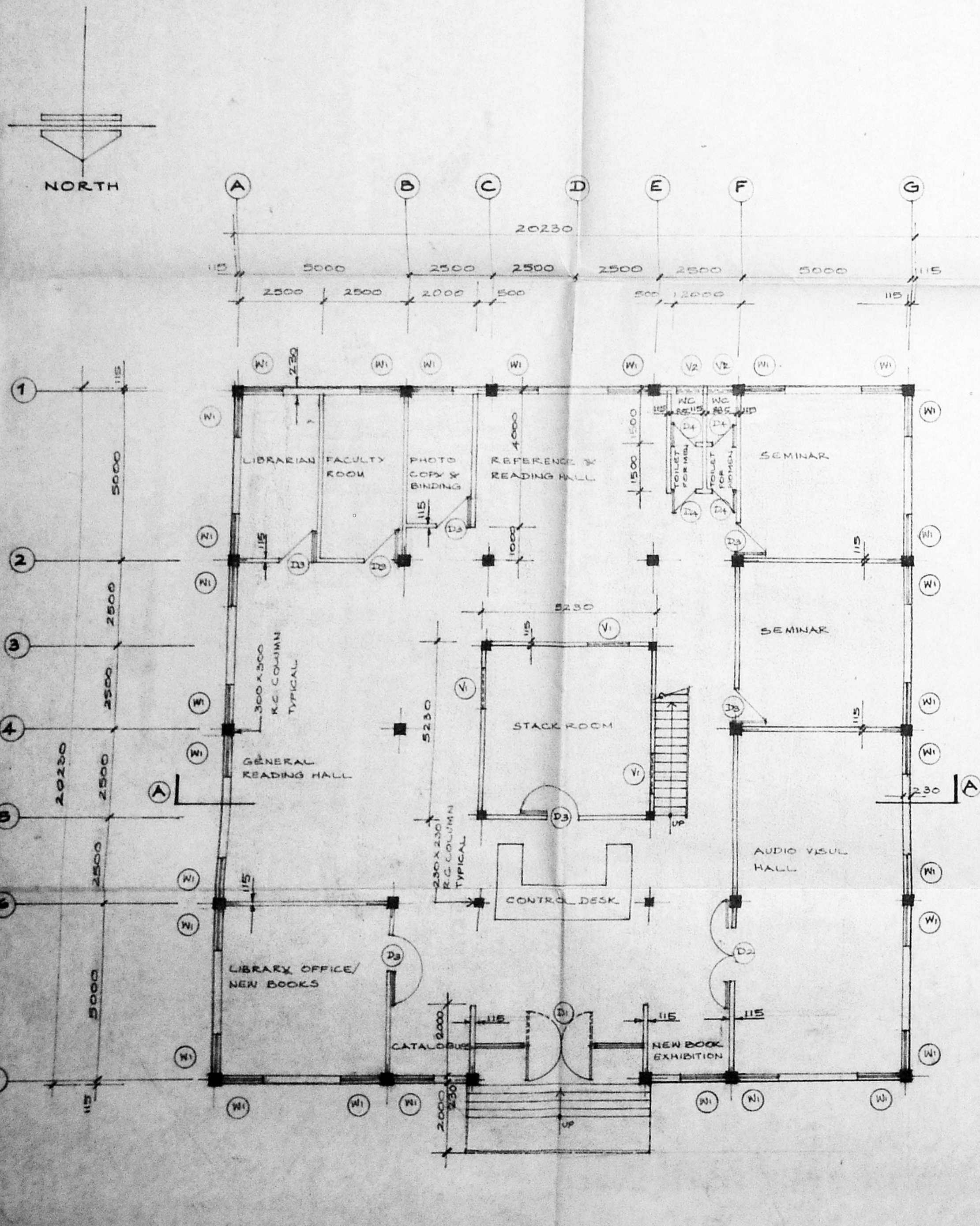

GROUND FLOOR PLAN
SCALE 1:100

LIBRARY BUILDING

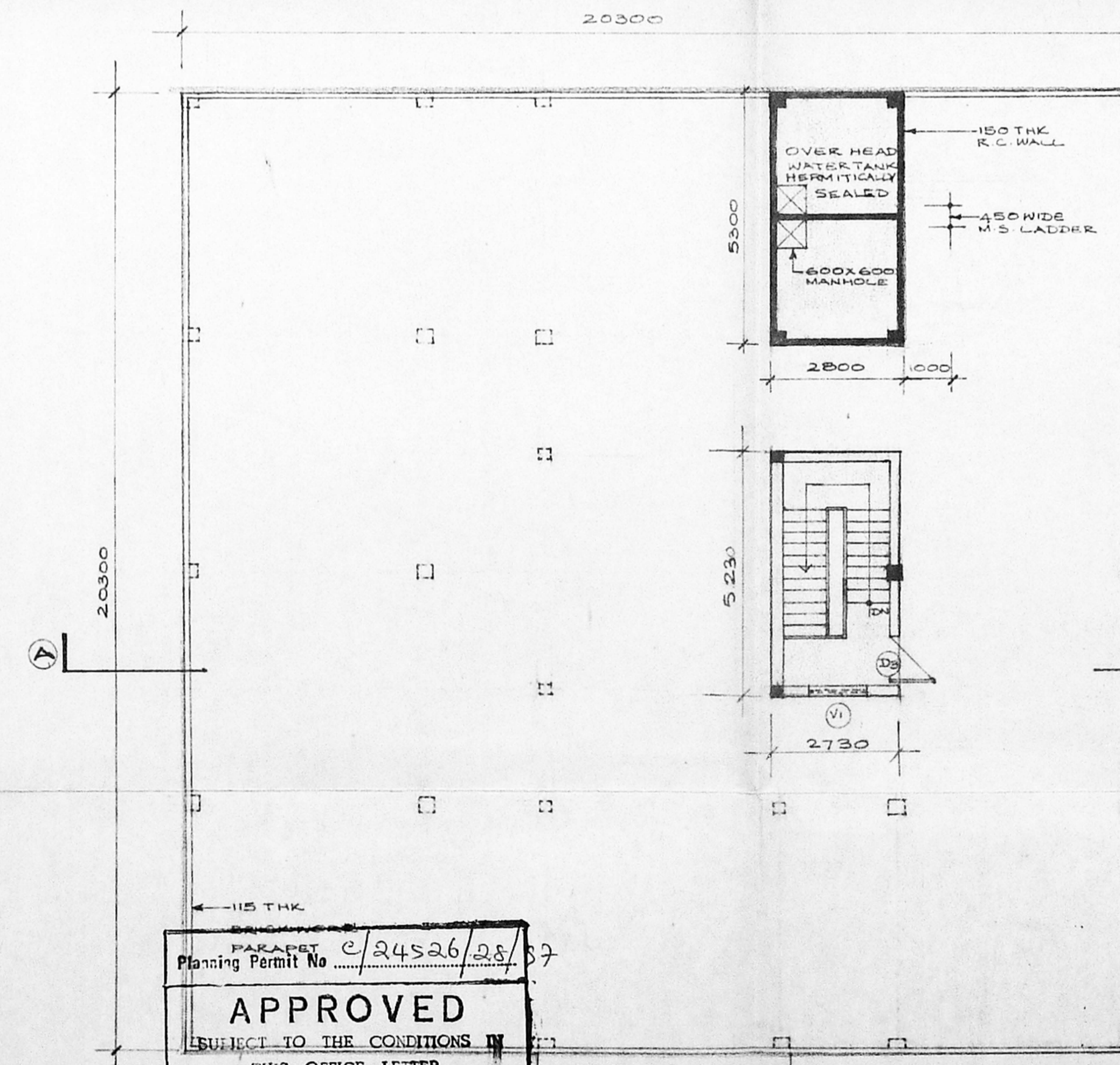

APPROVED
SUBJECT TO THE CONDITIONS IN
THIS OFFICE LETTER
No. C/28210/96 Date 11-3-97
FOR MEMBER SECRETARY
CHENNAI METROPOLITAN
DEVELOPMENT AUTHORITY
CHENNAI-600 008.

ROOF PLAN
SCALE 1:100

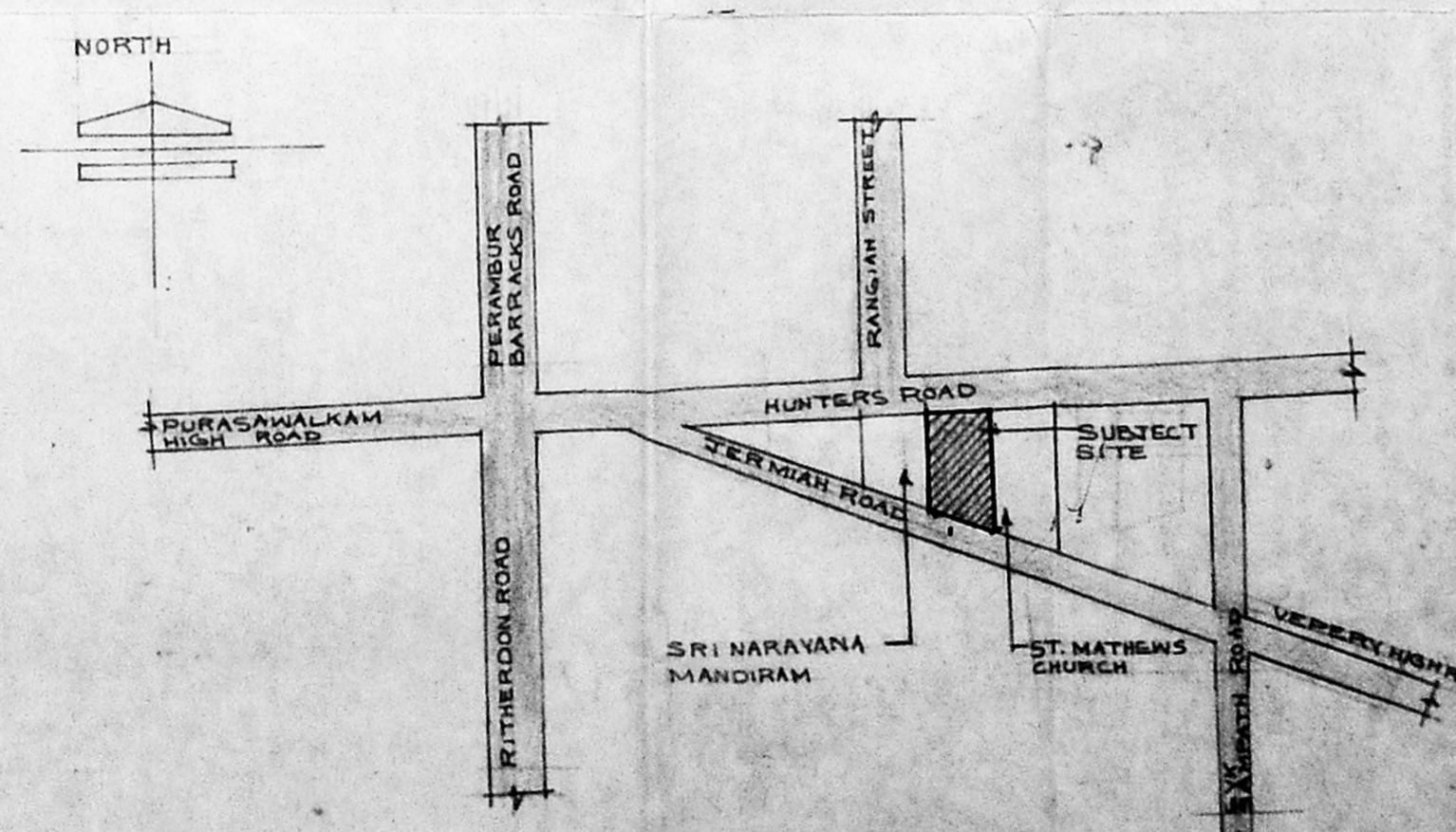

KEY PLAN
NOT TO SCALE.

COLOUR INDEX

| | |
|-----------|---------------|
| [Pattern] | PROPOSED WORK |
| [Pattern] | BOUNDARY LINE |
| [Pattern] | EXISTING ROAD |

SCHEDULE OF DOORS & WINDOWS

| INDEX | SIZE | DESCRIPTION |
|-------|--------------|-------------------------------|
| (D1) | 4.8 X 2.15M | H.W. FRAMED PANELLED DOOR |
| (D2) | 1.5 X 2.15M | H.W. FRAMED PANELLED DOOR |
| (D3) | 1.0 X 2.15M | H.W. FRAMED PANELLED DOOR |
| (D4) | 0.75 X 2.15M | H.W. FRAMED PANELLED DOOR |
| (W1) | 1.20 X 1.20M | H.W. FRAMED GLAZED WINDOW |
| (W2) | 1.20 X 0.60M | H.W. FRAMED GLAZED WINDOW |
| (V1) | 0.75 X 0.60M | H.W. FRAMED GLAZED VENTILATOR |

R. Subramanian
SECRETARY
BHAVANANDAR ACADEMY
68, JEREMIAH ROAD VEPEY,
MADRAS-600007.

M. MODY & SARKAR
B. SARKAR S.A.S. ALIA
Regd Architect: CA/28/3872
LICENSED SURVEYOR: RL 17

BHAVANANDAM ACADEMY
R.S. NO: 901, 902/1,
68, JEREMIAH ROAD, MADRAS-600007

LIBRARY BUILDING
PLANS, ELEVATION & SECTION,
SITE PLAN & KEY PLAN

CONSULTING ENGINEERS & ARCHITECTS
M. MODY & SARKAR
853, POONAMALLEE HIGH ROAD
TRIVANANDAM COMPLEX, MADRAS-60